

County Maintained Roads

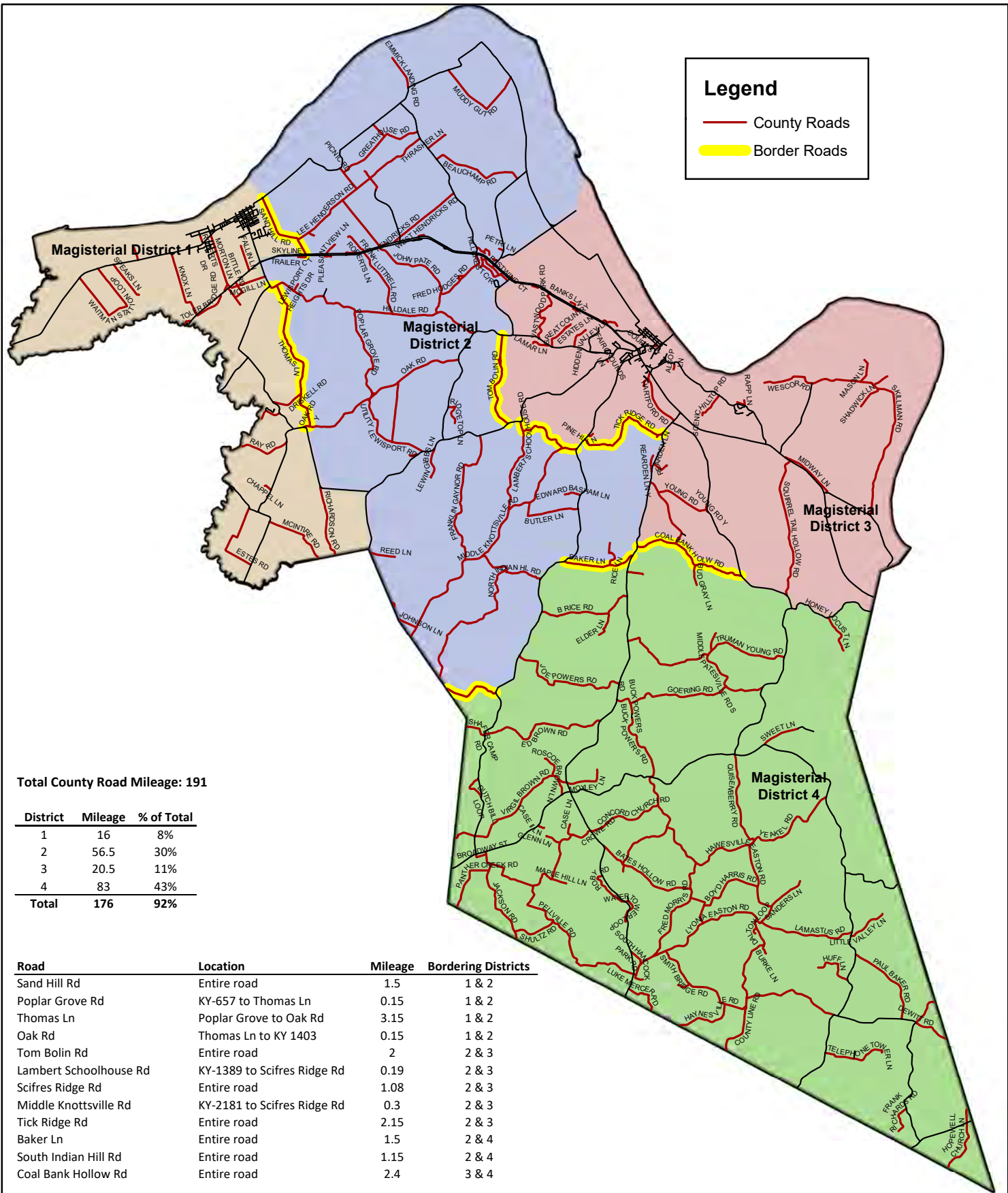

Total County Road Mileage: 191

District	Mileage	% of Total
1	16	8%
2	56.5	30%
3	20.5	11%
4	83	43%
Total	176	92%

Road	Location	Mileage	Bordering Districts
Sand Hill Rd	Entire road	1.5	1 & 2
Poplar Grove Rd	KY-657 to Thomas Ln	0.15	1 & 2
Thomas Ln	Poplar Grove to Oak Rd	3.15	1 & 2
Oak Rd	Thomas Ln to KY 1403	0.15	1 & 2
Tom Bolin Rd	Entire road	2	2 & 3
Lambert Schoolhouse Rd	KY-1389 to Scifres Ridge Rd	0.19	2 & 3
Scifres Ridge Rd	Entire road	1.08	2 & 3
Middle Knottsville Rd	KY-2181 to Scifres Ridge Rd	0.3	2 & 3
Tick Ridge Rd	Entire road	2.15	2 & 3
Baker Ln	Entire road	1.5	2 & 4
South Indian Hill Rd	Entire road	1.15	2 & 4
Coal Bank Hollow Rd	Entire road	2.4	3 & 4

300 GRADD Way
Owensboro, KY 42301
PH: 270-976-4433
FX: 270-684-0714



Green River Area Development District
Enriching Communities. Empowering People.



LIMITATION OF LIABILITY: The Green River Area Development District has no reason to believe that there are any inaccuracies or defects in information incorporated in this work and make no representation of any kind, including, but not limited to, the warranties of merchantability or fitness for a particular use, nor any such warranties to be implied, with respect to the information or data furnished herein.

Date: 1/28/2022