Hancock County Storm Sirens

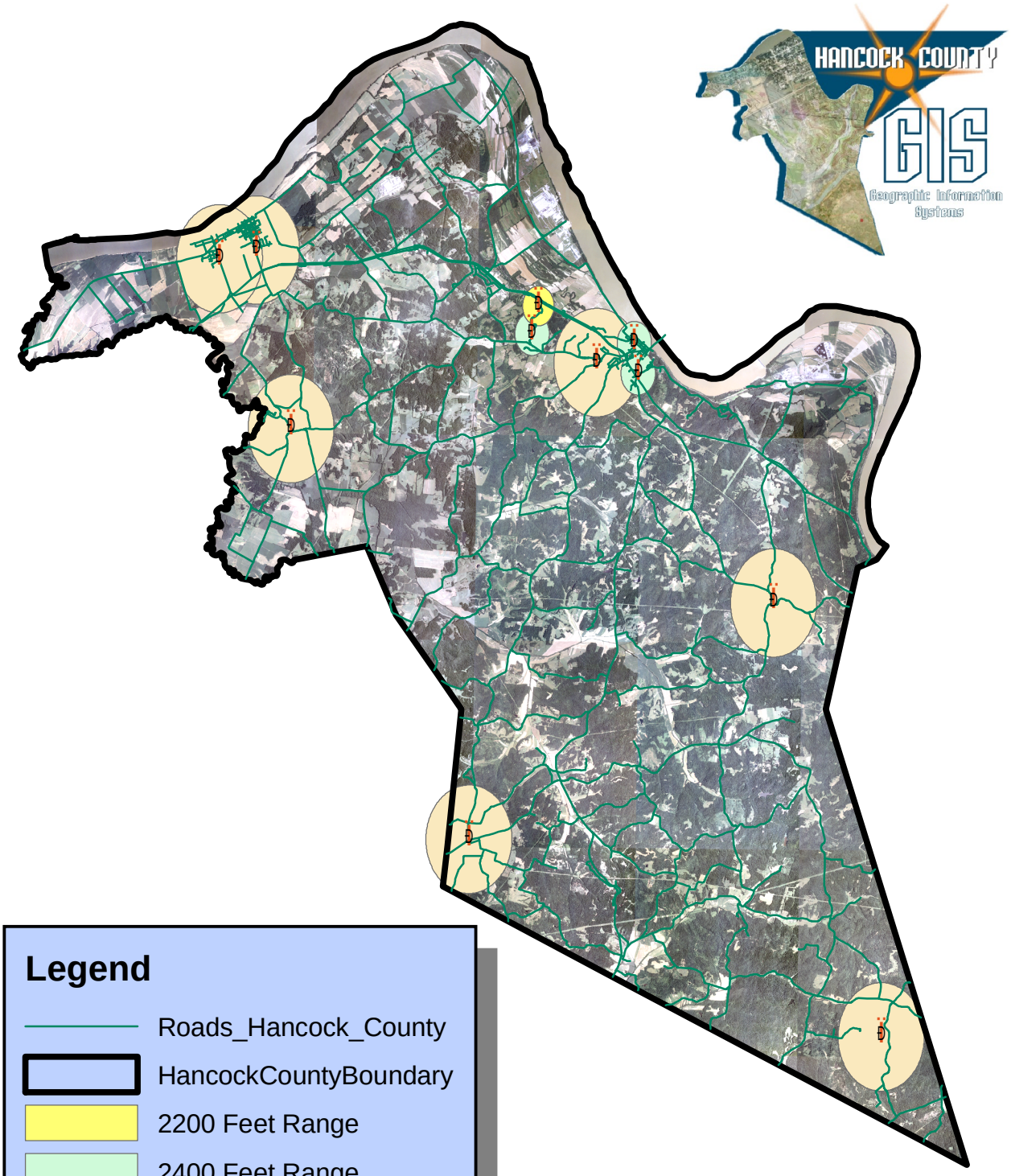

Legend

- Roads_Hancock_County
- HancockCountyBoundary
- 2200 Feet Range
- 2400 Feet Range
- 6000 Feet Range